



Getting started with
快速入门

Logitech® Wireless Mouse M238/M317c
罗技® 无线鼠标 M238/M317c



English.	3	简体中文	10
------------------	---	----------------	----

 Set-up

1

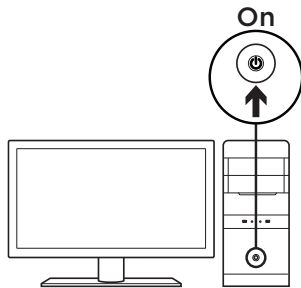
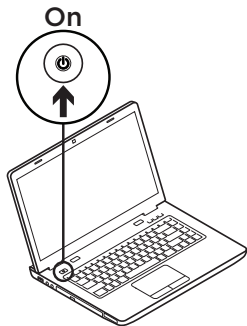

2

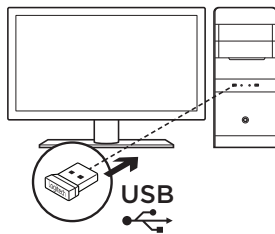
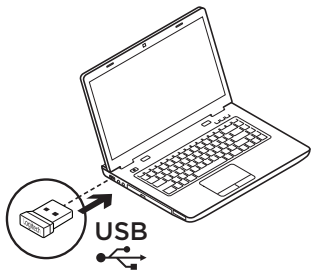

3

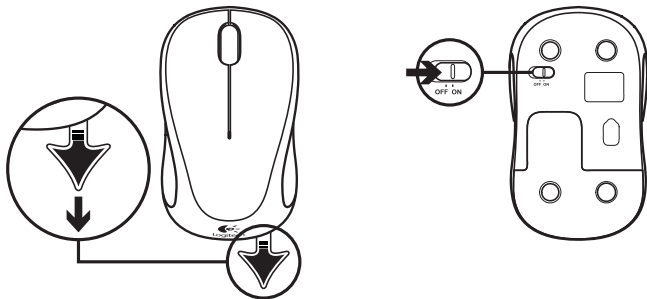

Plug the receiver into a computer USB port. Your mouse is now ready for use.

Mac® OS X Users:

When plugging in the receiver, the Keyboard Assistant window may appear. Please close this window.

Mouse features

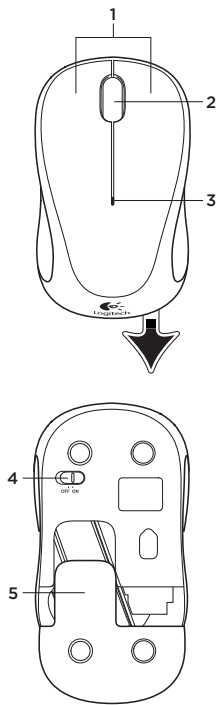

1. Left and right buttons.
2. Scroll wheel
Press the wheel down for middle button
(function can vary by software application).
3. Battery LED
Flashes red when battery power is low.
4. On/Off slider switch.
5. Battery door release.

Help with setup: Mouse is not working

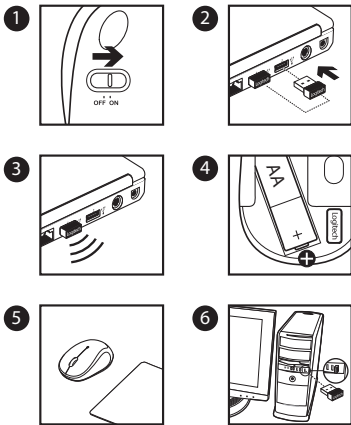

1. Is the mouse powered on?
2. Is the receiver securely plugged into a computer USB port?
3. If the receiver is plugged into a USB hub, try plugging it directly into a USB port on your computer.
4. Check the orientation of the batteries inside the mouse. To check battery power, turn the mouse OFF and then ON. If the battery indicator light glows red or does not glow at all, replace the batteries.
5. Try using the mouse on a different surface. Remove metallic objects between the mouse and the receiver.
6. Try moving the receiver to a USB port closer to the mouse.



The receiver with this mouse does not integrate the Logitech® Unifying technology. However, the mouse itself is Unifying-ready and can be used with any Logitech® Unifying receivers you may already have. Logitech® Unifying technology connects up to six compatible Logitech mice and keyboards to the same receiver, using only one USB port for multiple devices. To learn more, visit www.logitech.com/unifying.

包装内容

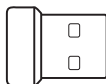
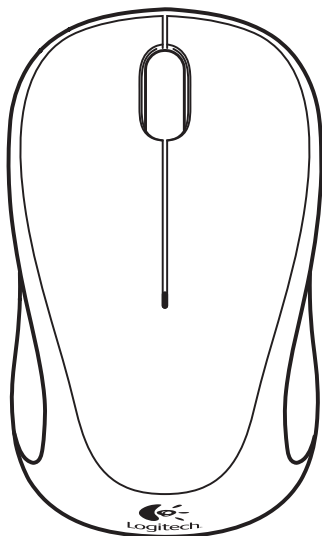

Logitech 罗技

Important Safety, Compliance and Warranty Information 重要安全性、合规性和质保信息

English

Read these before using Product (Use This is not a Child's Product and is not intended for use by Children under 14 years old.)

WARNING: Temporary replacement mouse may prevent use of host or replacement mouse from the Manufacturer's website.

Before the product is able to be reprogrammed, it will require a separate reprogramming device, available for sale from Logitech at www.logitech.com.

Do not attempt to disassemble, modify or repair the product. Do not short circuit the device or use outside intended, unapproved settings that are not specified. Safety risks may apply. Use only as intended.

Caution: Use only as intended. Do not use the product in any way not specified in the user manual.

Class I Laser product: This optical device complies with International Electrotechnical Commission (IEC) Class I Laser Product, and also complies with 21 CFR 101.10.10, except for the features outlined in Laser Notice No. 50, dated June 24, 2007. It does not contain any Class II or Class III laser light.

Caution: Do not use the product in any way not specified in the user manual.

Class II Laser product: This optical device complies with International Electrotechnical Commission (IEC) Class II Laser Product, and also complies with 21 CFR 101.10.10, except for the features outlined in Laser Notice No. 50, dated June 24, 2007. It does not contain any Class III or Class IV laser light.

Caution: Do not use the product in any way not specified in the user manual.

WARNING: Use of controls, adjustments or performance of procedures beyond those specified may result in hazardous radiation exposure.

The product contains Class I LEDs: Operating temperature between 0° and 40° C.

Class III Laser product: This optical device complies with International Electrotechnical Commission (IEC) Class III Laser Product, and also complies with 21 CFR 101.10.10, except for the features outlined in Laser Notice No. 50, dated June 24, 2007. It does not contain any Class II or Class III laser light.

Caution: Do not use the product in any way not specified in the user manual.

Class II Laser product: Viewing the laser beam output with magnifying optical instruments within a 500mm distance may pose a eye hazard.

Caution: Do not use the product in any way not specified in the user manual.

Class II Laser product: Viewing the laser beam output with magnifying optical instruments within a 500mm distance may pose a eye hazard.

Caution: Do not use the product in any way not specified in the user manual.

Class II Laser product: Viewing the laser beam output with magnifying optical instruments within a 500mm distance may pose a eye hazard.

Caution: Do not use the product in any way not specified in the user manual.

Class II Laser product: Viewing the laser beam output with magnifying optical instruments within a 500mm distance may pose a eye hazard.

Caution: Do not use the product in any way not specified in the user manual.

Class II Laser product: Viewing the laser beam output with magnifying optical instruments within a 500mm distance may pose a eye hazard.

Caution: Do not use the product in any way not specified in the user manual.

Class II Laser product: Viewing the laser beam output with magnifying optical instruments within a 500mm distance may pose a eye hazard.

Caution: Do not use the product in any way not specified in the user manual.

Class II Laser product: Viewing the laser beam output with magnifying optical instruments within a 500mm distance may pose a eye hazard.

Caution: Do not use the product in any way not specified in the user manual.

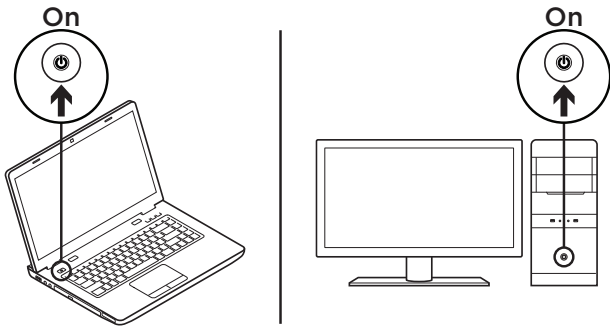
✕ 设置**1**

2

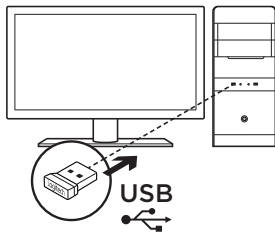
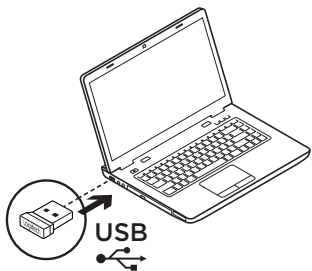

3

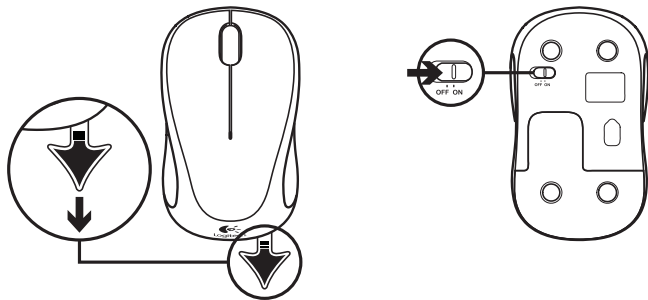

将接收器插入到电脑的 USB 端口。现在您即可使用鼠标。

Mac OS X 用户：

插入接收器时，可能会显示“键盘助手”窗口。请关闭此窗口。

鼠标功能

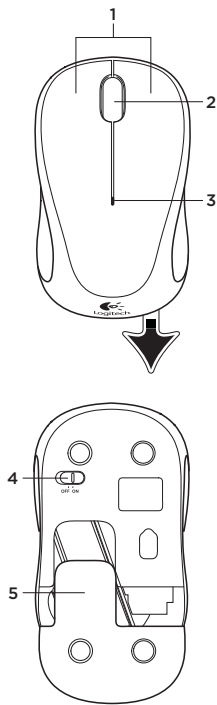

1. 左右鼠标按键。
2. 滚轮
按下滚轮可作中键使用（功能可能依软件应用程序而异）。
3. 电池 LED 指示灯
电池电量不足时闪烁红灯。
4. 开启/关闭滑动开关。
5. 电池盖释放

设置帮助: 鼠标不工作

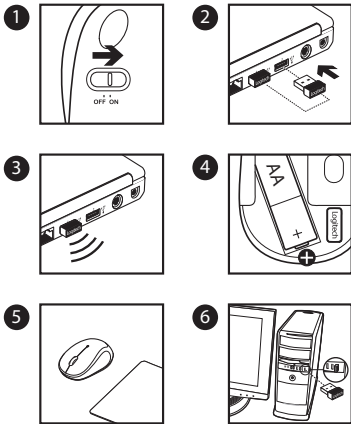

1. 鼠标是否已接通电源？
2. 接收器是否已牢固插入电脑的 USB 端口？
3. 如果接收器已插入 USB 集线器，则尝试将其插入电脑。
4. 检查鼠标内的电池方向。要检查电池电量，可关闭鼠标，然后再将其开启。如果电池指示灯发红光，或者根本不发光，则请更换电池。
5. 尝试在不同表面上使用鼠标。移除鼠标和接收器之间的金属物体。
6. 尝试将接收器移至离鼠标较近的 USB 端口。



此款鼠标随附的接收器未集成罗技® Unifying™ 优联技术。然而，鼠标本身支持 Unifying™ 优联技术，可与您所拥有的任意一款罗技® Unifying™ 优联接收器搭配使用。罗技® Unifying™ 优联技术可将多达六个兼容的罗技鼠标和键盘连接至相同接收器，只需一个 USB 端口就可连接多个设备。如欲了解更多信息，请访问 www.logitech.com/unifying

产品中有毒有害物质或元素的名称及含量

根据中国<<电子信息产品污染控制管理办法>>

有毒有害物质或元素 Toxic or Hazardous Substances and Elements						
部件名称 Parts Name	铅 (Pb)	汞 (Hg)	镉 (Cd)	六价铬 (Cr(VI))	多溴联苯 (PBB)	多溴二苯醚 (PBDE)
电缆线/电源 Cable/Adaptor	X	O	O	O	O	O
电路板组件 PWAs	X	O	O	O	O	O
塑料/其它部件 Plastic/Others parts	O	O	O	O	O	O
玻璃部件 Glass parts	X	O	O	O	O	O
金属部件 Metal parts	X	O	O	O	O	O
电池 Battery	X	O	O	O	O	O
<p>O = 表示该有害物质在该部件所有均质材料中的含量均在 SJ/T 11363-2006 标准规定的限量要求以下。 X = 表示该有害物质至少在该部件的某一均质材料中的含量超出 SJ/T 11363-2006 标准规定的限量要求。 表中标有 " X " 的所有部件均符合欧盟 RoHS Recast 法规 - 2011/65/EU 指令。 此表显示"罗技科技有限公司"的电子信息产品部件中何处存在这些有毒有害物质。请注意，并非内装产品都包含上述所有部件。 注：环保使用期限的参考标准，取决于产品正常工作的温度和湿度等条件。</p>						





www.logitech.com/support/M238

www.logitech.com/support/M317c

© 2015 Logitech. All rights reserved. Logitech, the Logitech logo, 罗技, and other Logitech marks are owned by Logitech and may be registered. All other trademarks are the property of their respective owners. Logitech assumes no responsibility for any errors that may appear in this manual. Information contained herein is subject to change without notice.

版权所有 © 2015 年罗技。罗技、罗技标志、Logitech 和其他罗技商标均归罗技所有, 并或已注册。所有其它商标 均是其各自所有者的财产。罗技对于本手册中可能出现的任何错误不承担任何责任。本手册中包含的信息如有更改, 恕不事先通知。

621-000482.002